

# ATTACHMENT A

PHASE 1

BUILDING LEVEL 5

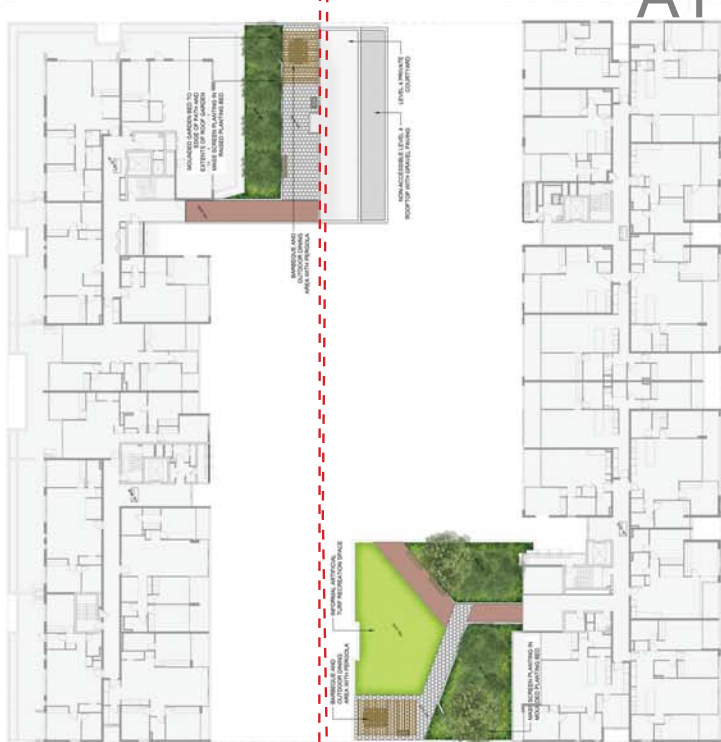

BUILDING LEVEL 4



BUILDING LEVEL 3



**LEGEND**

- PROJECT BOUNDARY
- PROPOSED FINISH LEVELS
- PROPOSED TREE REFER PLANT SCHEDULE
- EXISTING TREE TO BE RETAINED
- EXISTING TREE TO BE REMOVED
- PAVEMENT TYPE 1 UNIT PAVING
- PAVEMENT TYPE 2 BRICK PAVING
- PAVEMENT TYPE 3 STEEL WALKWAY
- PAVEMENT TYPE 4 DRIVE UNIT PAVING
- CORTEN STAIRS
- TURF
- ARTIFICIAL TURF
- PLANTING BED
- CORTEN BALUSTRADE / FENCE / GATE
- CORTEN ACCENT EDGING
- PAINTED CONCRETE STAINING WALL
- BENCH SEAT

**NOT FOR CONSTRUCTION**

NO.	DESCRIPTION	DATE
1	FOR COORDINATION	20.11.18
2	FOR APPROVAL	20.11.18
3	FOR APPROVAL	20.11.18
4	FOR APPROVAL	20.11.18
5	FOR APPROVAL	20.11.18
6	FOR APPROVAL	20.11.18

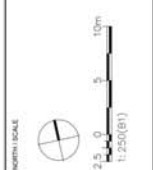

**CLIENT**  
MERTON GROUP  
LEVEL 11, MERTON TOWER  
528 KENT STREET, SYDNEY NSW 2000  
T: 61 2 9377 2888

**PROJECT**  
DEXUS RESIDENTIAL DEVELOPMENT  
25-55 ROTHCHILD AVENUE  
ROSEBERY NSW 2018

**DRAWING TITLE**  
LANDSCAPE PLANS  
SHEET 02 OF 02  
ROOFTOP COMMUNAL AREAS

**CREATED** 20.11.18  
**DATE CHECKED** DA  
**PROJECT STAGE** DA

**PROJECT NUMBER** 15541  
**DRAWING NUMBER** L-102  
**SHEET SIZE** B1  
**SCALE** E

# ATTACHMENT A

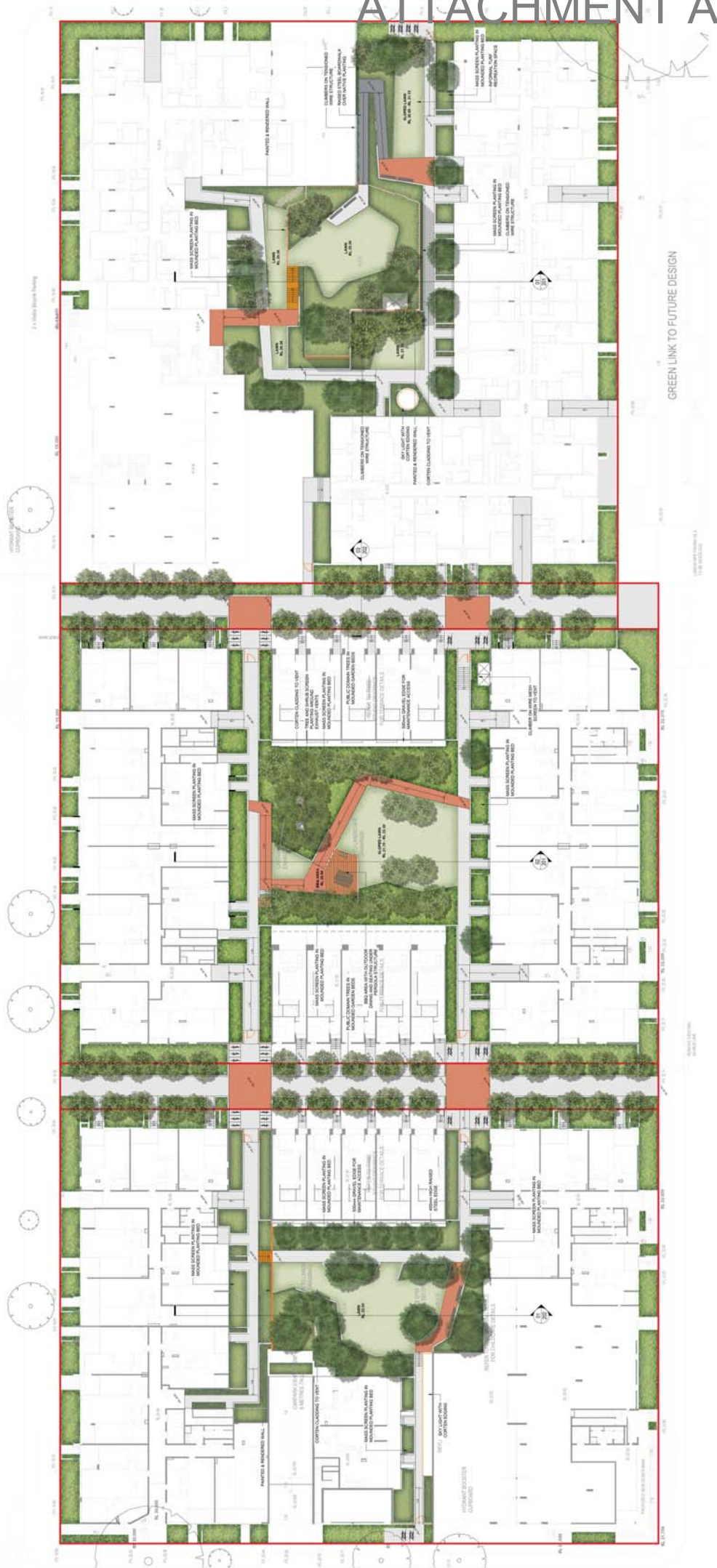

**LEGEND**

- PROJECT BOUNDARY
- PROPOSED FRESH LEVELS
- PROPOSED TREE REFERENCE SCHEDULE
- EXISTING TREE TO BE RETAINED
- PLANTING TREE TO BE PLANTED
- PAVEMENT TYPE 1 UNIT PAVING
- PAVEMENT TYPE 2 BRICK PAVING
- PAVEMENT TYPE 3 STEEL WALKWAY
- PAVEMENT TYPE 4 SP/AVE UNIT PAVING
- COURTAIN STAIRS
- COURTAIN STAIRS
- PAINTED CONCRETE SEATING WALL
- BENCH SEAT
- TURF
- ARTIFICIAL TURF
- PLANTING BED
- COURTAIN BALUSTRADE / FENCE / GATE
- COURTAIN ACCENT EDGING
- HONED CONCRETE UNIT PAVING
- BRICK PAVING
- STEEL WALKWAY
- COURTAIN STAIRS
- COURTAIN BALUSTRADES, FENCES & GATES
- COURTAIN TREE COLLARS IN PLANTING BEDS
- PAINTED WALLS
- TIMBER TABLES AND BENCH SEATING
- NATIVE TREES
- NATIVE GRASSES & GROUNDCOVERS

**NOTE:** THIS DRAWING IS THE PROPERTY OF CONTEXT ARCHITECTURE AND IS TO BE USED ONLY FOR THE PROJECT AND SITE SPECIFICALLY IDENTIFIED. ANY REUSE OR MODIFICATION OF THIS DRAWING WITHOUT THE WRITTEN PERMISSION OF CONTEXT ARCHITECTURE IS STRICTLY PROHIBITED. THE CLIENT ACCEPTS RESPONSIBILITY FOR THE ACCURACY OF THE INFORMATION PROVIDED AND THE CLIENT'S OBLIGATION TO OBTAIN NECESSARY APPROVALS FROM THE RELEVANT AUTHORITIES. THE CLIENT ACCEPTS RESPONSIBILITY FOR THE ACCURACY OF THE INFORMATION PROVIDED AND THE CLIENT'S OBLIGATION TO OBTAIN NECESSARY APPROVALS FROM THE RELEVANT AUTHORITIES.

**CLIENT:** MERTON GROUP  
LEVEL 11, MERTON TOWER  
528 KENT STREET, SYDNEY NSW 2000  
PROJECT: DEXUS RESIDENTIAL DEVELOPMENT  
25-55 ROTHCHILD AVENUE  
ROSEBERY NSW 2018

**ARCHITECT:** context  
Context Architecture Pty Ltd  
Level 11, Merton Tower, 528 Kent Street, Sydney NSW 2000  
Phone: +61 2 9550 1234  
Email: info@context.arch  
www.context.arch

**PROJECT NUMBER:** 15541  
**DRAWING NUMBER:** L-101  
**DATE:** 26.10.2015  
**PROJECT PHASE:** 01  
**SHEET SIZE:** B1  
**SCALE:** F

**LEGEND:**

NO.	DESCRIPTION	DATE
1	FOR COORDINATION	26.10.15
2	FOR PERMIT	26.10.15
3	FOR PERMIT	26.10.15
4	FOR PERMIT	26.10.15
5	FOR PERMIT	26.10.15
6	FOR PERMIT	26.10.15
7	FOR PERMIT	26.10.15
8	FOR PERMIT	26.10.15
9	FOR PERMIT	26.10.15
10	FOR PERMIT	26.10.15
11	FOR PERMIT	26.10.15
12	FOR PERMIT	26.10.15
13	FOR PERMIT	26.10.15
14	FOR PERMIT	26.10.15
15	FOR PERMIT	26.10.15
16	FOR PERMIT	26.10.15
17	FOR PERMIT	26.10.15
18	FOR PERMIT	26.10.15
19	FOR PERMIT	26.10.15
20	FOR PERMIT	26.10.15
21	FOR PERMIT	26.10.15
22	FOR PERMIT	26.10.15
23	FOR PERMIT	26.10.15
24	FOR PERMIT	26.10.15
25	FOR PERMIT	26.10.15
26	FOR PERMIT	26.10.15
27	FOR PERMIT	26.10.15
28	FOR PERMIT	26.10.15
29	FOR PERMIT	26.10.15
30	FOR PERMIT	26.10.15
31	FOR PERMIT	26.10.15
32	FOR PERMIT	26.10.15
33	FOR PERMIT	26.10.15
34	FOR PERMIT	26.10.15
35	FOR PERMIT	26.10.15
36	FOR PERMIT	26.10.15
37	FOR PERMIT	26.10.15
38	FOR PERMIT	26.10.15
39	FOR PERMIT	26.10.15
40	FOR PERMIT	26.10.15
41	FOR PERMIT	26.10.15
42	FOR PERMIT	26.10.15
43	FOR PERMIT	26.10.15
44	FOR PERMIT	26.10.15
45	FOR PERMIT	26.10.15
46	FOR PERMIT	26.10.15
47	FOR PERMIT	26.10.15
48	FOR PERMIT	26.10.15
49	FOR PERMIT	26.10.15
50	FOR PERMIT	26.10.15

**SCALE:** 1:250(B1)

**NOT FOR CONSTRUCTION**

# TRIBE

Tribe Studio Architects  
 Level 6, 110 Kippax St.  
 Sydney NSW 2010  
 t: 9211 7762  
 f: 9211 7762  
 www.tribestudio.com.au  
 Nominated Architect Hornah  
 Tribe 7833

### Notes:

- This drawing is for DA purposes only
- All levels to ahd.
- Refer to survey for information relating to existing site data.
- Verify all dimensions on site prior to commencement of work.
- Refer all discrepancies to the Architect for determination.
- Use figured dimensions in preference to scaling.
- This drawing is copyright and must not be retained, copied or used without the written consent of Tribe Studio Architects.

DATE REV. ISSUE

30.11.15 A DA ISSUE

# ATTACHMENT A

PROJECT

ROTHSCHILD AVENUE -  
TERRACES

MERITON

25-55 ROTHSCHILD AVE +  
5-13 ROSEBERY AVE

DATE

NOV 2015

DRAWN

HB

SCALE

N/A

DRAWING  
SCHEDULE OF EXTERNAL  
FINISHES

DRAWING NO. REV.  
A101 A

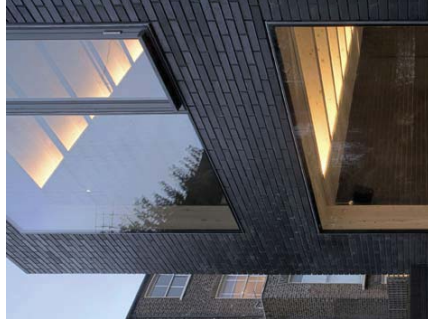

B.P - BRICK PAINTED  
EXTERNAL WALLS

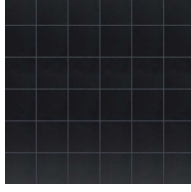
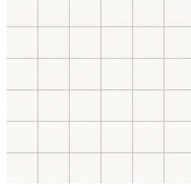

GCT - GLAZED CERAMIC TILE  
WINDOW IN-FILL PANELS  
GARDEN PRIVACY SCREENS



ST - STONE TILE  
TERRACE GROUND PLINTHS



GAA - GOLD ANODISED ALUMINIUM.  
BALUSTRADES + WINDOW FRAMES

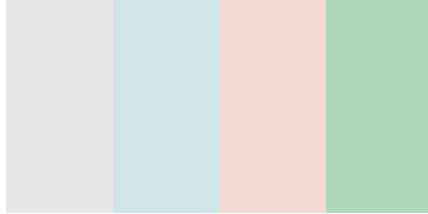

TP - TIMBER PAINTED.  
FRONT DOORS  
ASSORTED COLOURS

**Notes:**

- This drawing is for DA purposes only
- All levels to ahd.
- Refer to survey for information relating to existing site data.
- Verify all dimensions on site prior to commencement of work.
- Refer all discrepancies to the Architect for determination.
- Use figured dimensions in preference to scaling.
- This drawing is copyright and must not be related, copied or used without the written consent of Tribe Studio Architects.

DATE REV. ISSUE

11.11.15 A FOR COORDINATION  
 17.11.15 B NUMBERING REVISED  
 28.11.15 C DA ISSUE  
 30.11.15 D REVISED DA ISSUE

# ATTACHMENT A

PROJECT

ROTHSCHILD AVENUE - TERRACES

MERITON

25-55 ROTHSCCHILD AVE +  
 5-13 ROSEBERRY AVE

DATE

NOV 2015

DRAWN

HB

SCALE

1:100

DRAWING

3G ELEVATIONS - SHEET 2

DRAWING NO.

A305

REV.

D

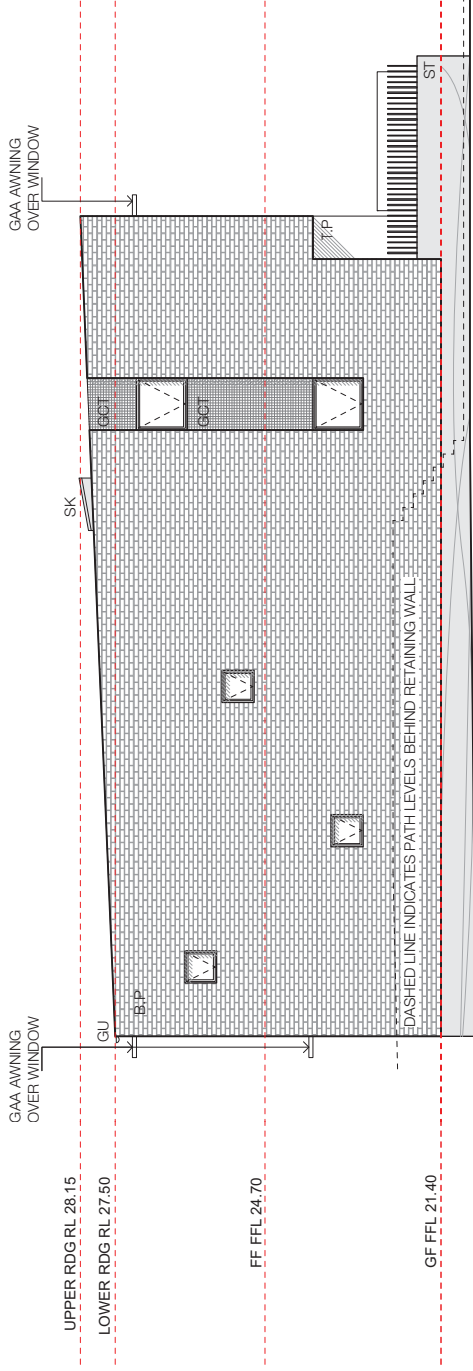

ELEVATION 10 - 3G - EAST FACADE

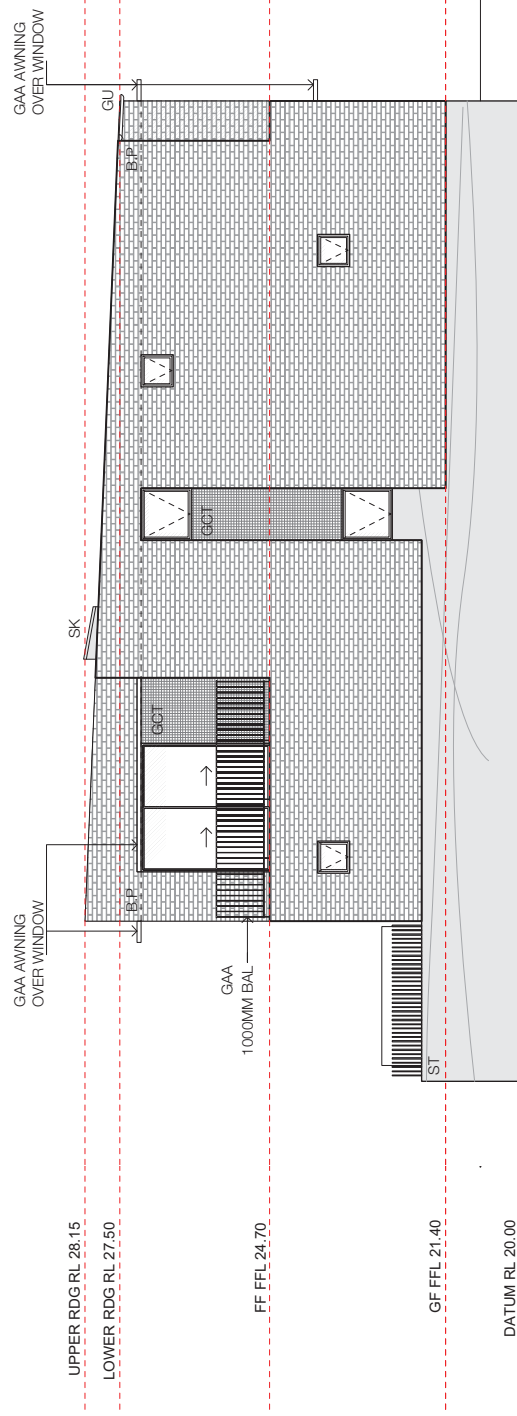

ELEVATION 12 - 3G - WEST FACADE

**ANNOTATIONS**

- B.P. - BRICKWORK, PAINTED
- BL.GCT - BLOCKWORK, GLAZED CERAMIC TILE
- GCT - GLAZED CERAMIC TILE
- GAA - GOLD ANODISED ALUMINIUM
- ST - STONE TILE
- T.P. - TIMBER, PAINTED
- F - FIXED GLAZING
- SK - SKYLIGHT, ELECTRIC OPERABLE
- BAL - BALUSTRADE
- GU - GUTTER, REFER HYDRAULIC ENG. DETAILS
- DP - DOWNPIPE, REFER HYDRAULIC ENG. DETAILS

--- BOUNDARY

**Notes:**

- This drawing is for DA purposes only
- All levels to ahd.
- Refer to survey for information relating to existing site data.
- Verify all dimensions on site prior to commencement of work.
- Refer all discrepancies to the Architect for determination.
- Use figured dimensions in preference to scaling.
- This drawing is copyright and must not be retained, copied or used without the written consent of Tribe Studio Architects.

DATE REV. ISSUE

11.11.15 A FOR COORDINATION  
 17.11.15 B NUMBERING REVISED  
 28.11.15 C DA ISSUE  
 30.11.15 D REVISED DA ISSUE

# ATTACHMENT A

PROJECT

**ROTHSCHILD AVENUE - TERRACES**

MERITON

25-55 ROTHSCCHILD AVE + 5-13 ROSEBERY AVE

DATE

NOV 2015

DRAWN

HB

SCALE

1:100

DRAWING

3G ELEVATIONS - SHEET 1

DRAWING NO.

A304

REV.

D

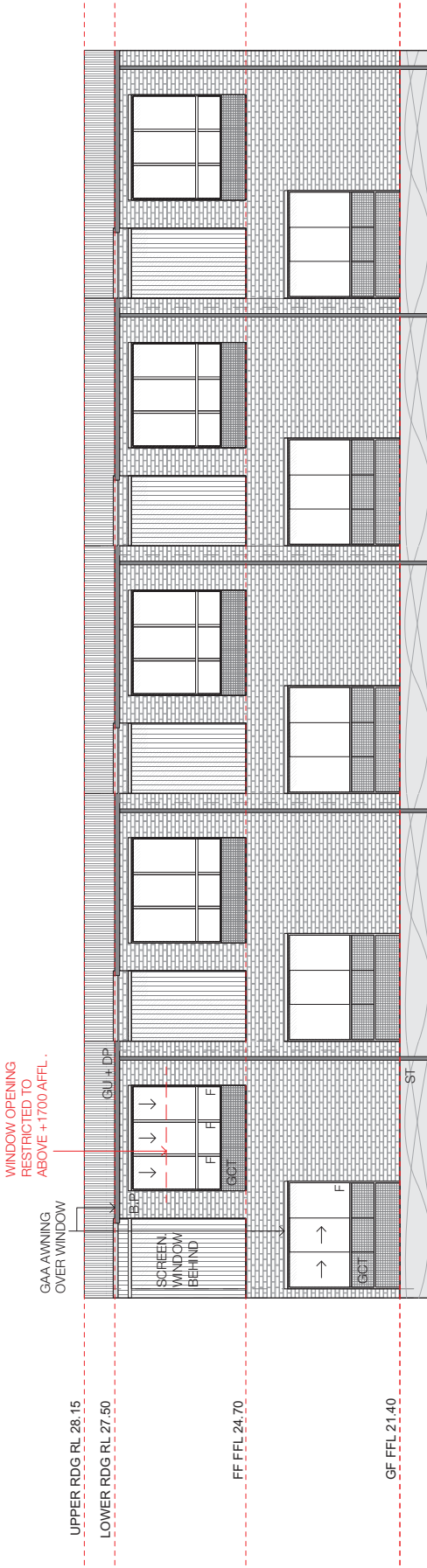

ELEVATION 9 - 3G - SOUTH FAÇADE

WINDOW OPENING RESTRICTED TO ABOVE +1700 AFFL.

GAA AWNING OVER WINDOW

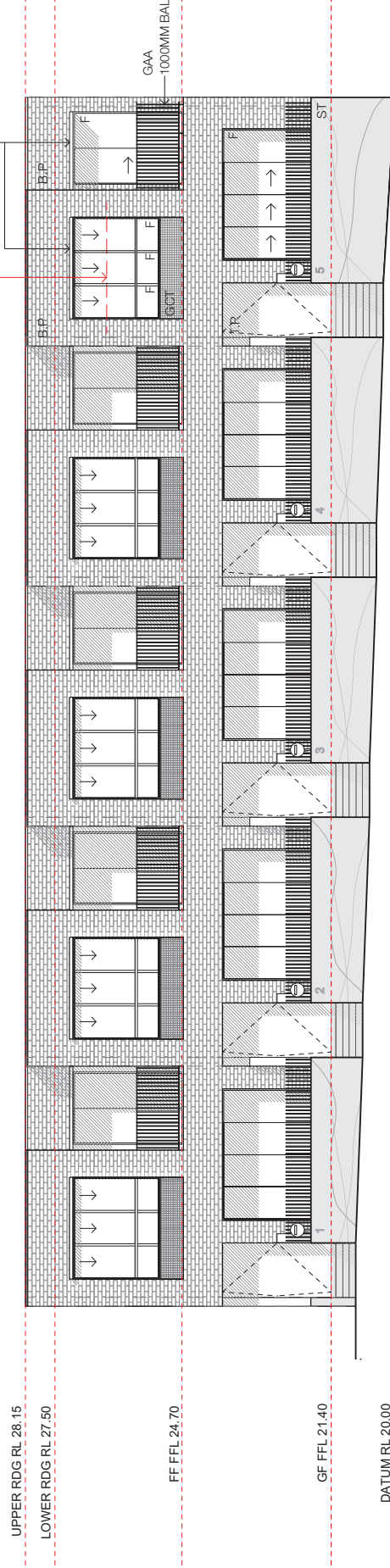

ELEVATION 11 - 3G - NORTH FAÇADE (STREET)

**ANNOTATIONS**

- B.P. - BRICKWORK, PAINTED
- BL.GCT - BLOCKWORK, GLAZED CERAMIC TILE
- GCT - GLAZED CERAMIC TILE
- GAA - GOLD ANODISED ALUMINIUM
- ST - STONE TILE
- T.P. - TIMBER, PAINTED
- F - FIXED GLAZING
- SK - SKYLIGHT, ELECTRIC OPERABLE
- BAL - BALLUSTRADE
- GU - GUTTER, REFER HYDRAULIC ENG. DETAILS
- DP - DOWNPIPE, REFER HYDRAULIC ENG. DETAILS
- BOUNDARY

**Notes:**

- This drawing is for DA purposes only
- All levels to ahd.
- Refer to survey/ for information relating to existing site data.
- Verify all dimensions on site prior to commencement of work.
- Refer all discrepancies to the Architect for determination.
- Use figured dimensions in preference to scaling.
- This drawing is copyright and must not be related, copied or used without the written consent of Tribe Studio Architects.

DATE REV. ISSUE

17.11.15 A FOR COORDINATION  
 17.11.15 B NUMBERING REVISED  
 28.11.15 C DA ISSUE  
 30.11.15 D REVISED DA ISSUE

# ATTACHMENT A

PROJECT

**ROTHSCHILD AVENUE - TERRACES**

MERITON

25-55 ROTHSCCHILD AVE +  
 5-13 ROSEBERRY AVE

DATE

NOV 2015

DRAWN

HB

SCALE

1:100

DRAWING

TYPICAL TERRACE SECTION

DRAWING NO.

A400

REV.

D

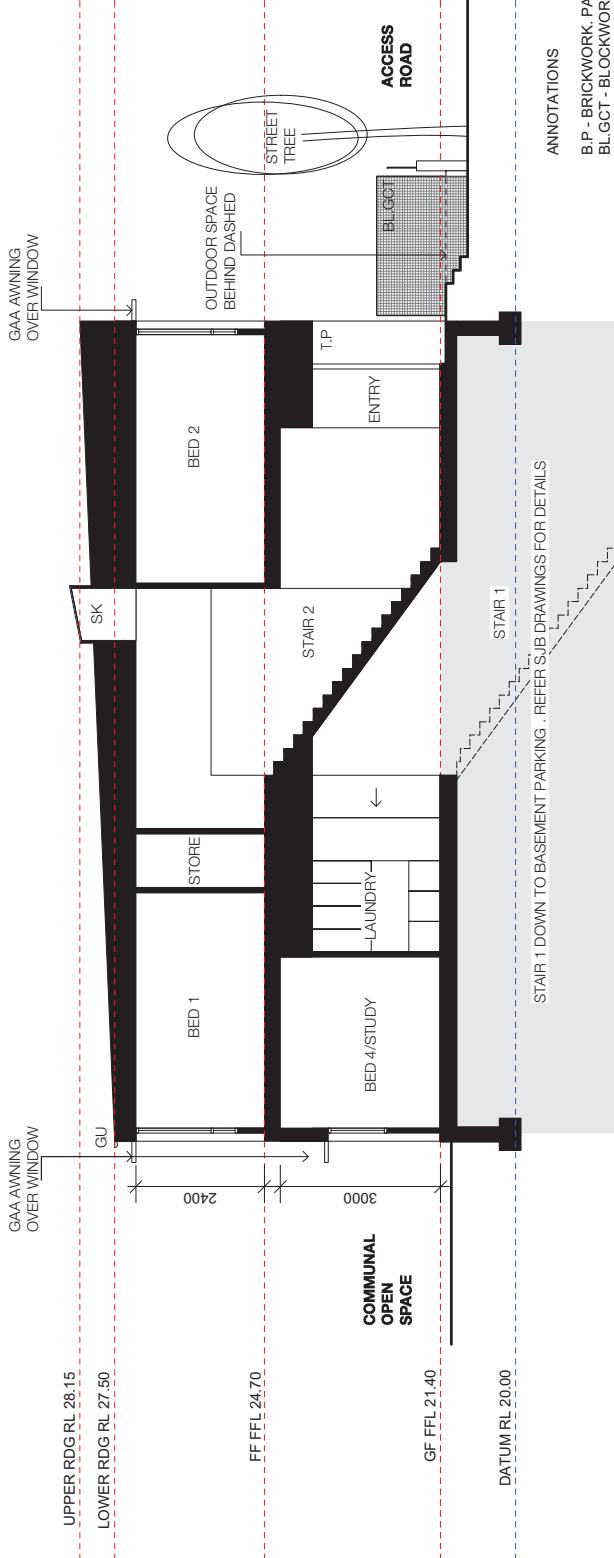

TYPICAL SECTION TERRACE 3E + 3G

**ANNOTATIONS**

- B.P. - BRICKWORK, PAINTED
- BL.GCT. - BLOCKWORK, GLAZED CERAMIC TILE
- GCT. - GLAZED CERAMIC TILE
- GAA - GOLD ANODISED ALUMINIUM
- ST. - STONE TILE
- T.P. - TIMBER, PAINTED
- F. - FIXED GLAZING
- SK - SKYLIGHT - ELECTRIC OPERABLE
- BAL. - BALUSTRADE
- GU - GUTTER. REFER HYDRAULIC ENG. DETAILS
- DP - DOWNPIPE. REFER HYDRAULIC ENG. DETAILS
- BOUNDARY

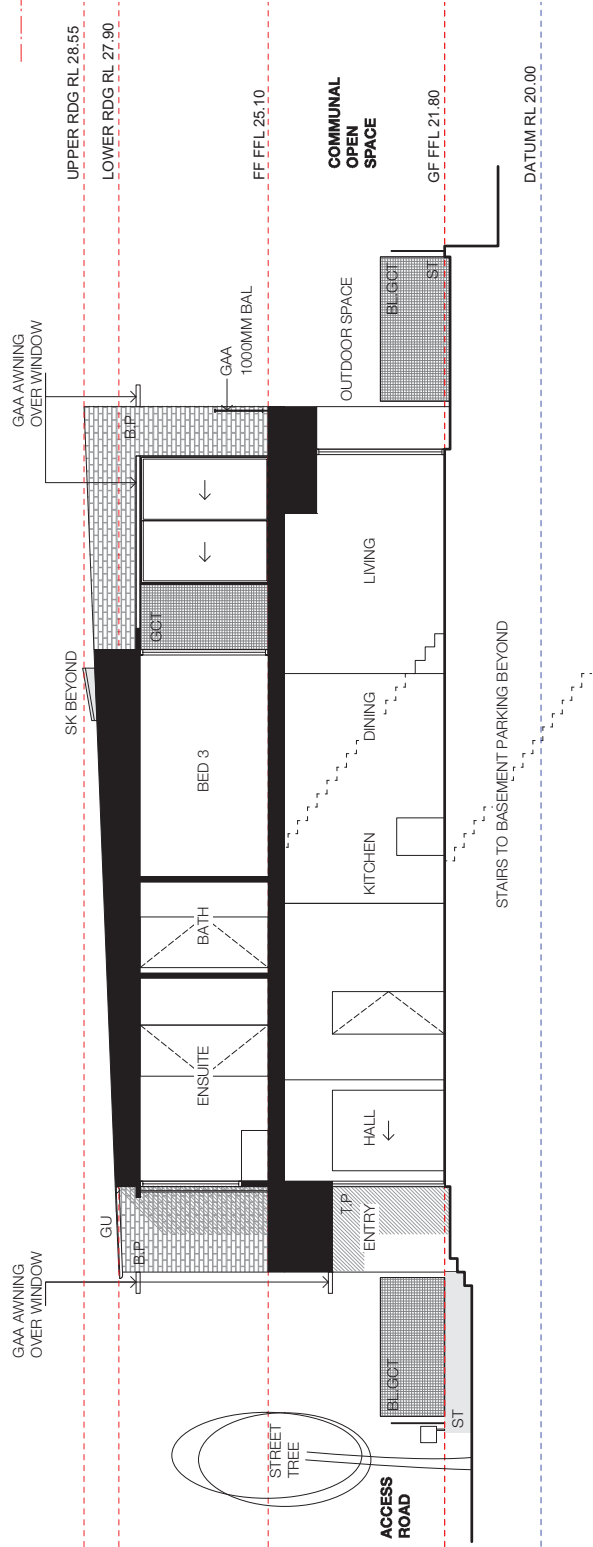

TYPICAL SECTION TERRACE 3F

# TRIBE

Tribe Studio Architects  
Level 6, 110 Kippax St.  
Sydney NSW 2010  
P: 9511 7762  
F: 9511 7762  
www.tribestudio.com.au  
Nominated Architect Honour  
Tribes 7833

## Notes:

- This drawing is for DA purposes only
- All levels to ahd.
- Refer to survey for information relating to existing site data.
- Verify all dimensions on site prior to commencement of work.
- Refer all discrepancies to the Architect for determination.
- Use figured dimensions in preference to scaling.
- This drawing is copyright and must not be retained, copied or used without the written consent of Tribe Studio Architects.

DATE REV. ISSUE

17/11/15 A FOR COORDINATION  
17/11/15 B NUMBERING REVISED  
28/11/15 C DA ISSUE  
30/11/15 D REVISED DAUSUE

# ATTACHMENT A

PROJECT

ROTHSCHILD AVENUE - TERRACES

MERITON

25-55 ROTHSCCHILD AVE + 5-13 ROSEBERY AVE

DATE

NOV 2015

DRAWN

HB

SCALE

1:100

DRAWING

3F ELEVATIONS - SHEET 1

DRAWING NO.

A302

REV.

D

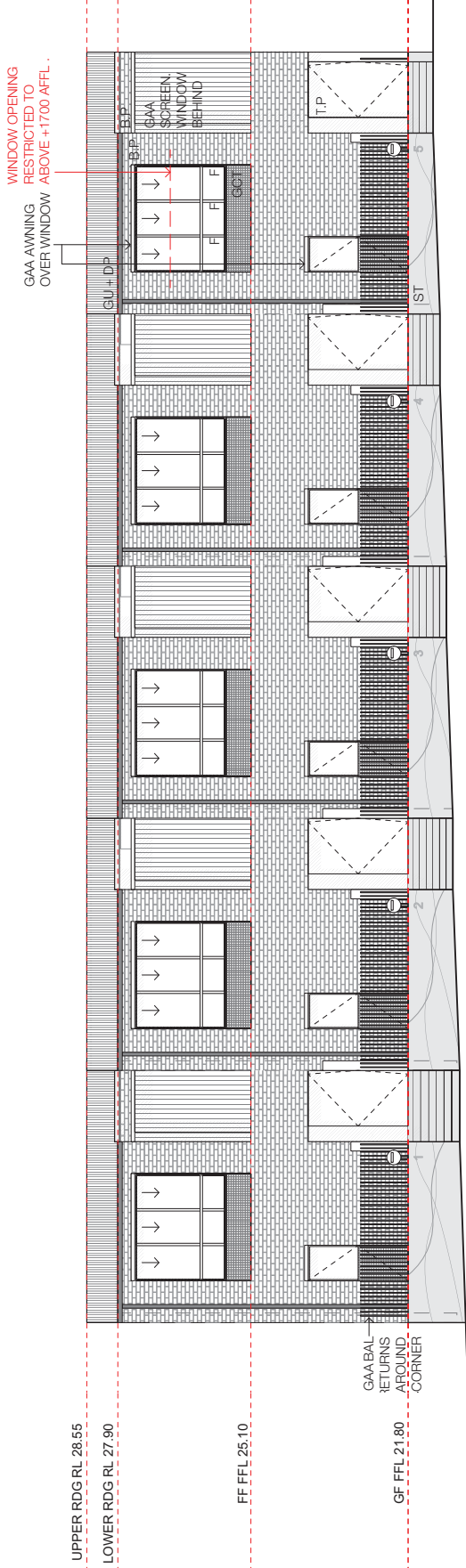

ELEVATION 5 - 3F - SOUTH FACADE (STREET)

WINDOW OPENING RESTRICTED TO ABOVE +1700 AFFL.

GAA AWNING RESTRICTED TO OVER WINDOW

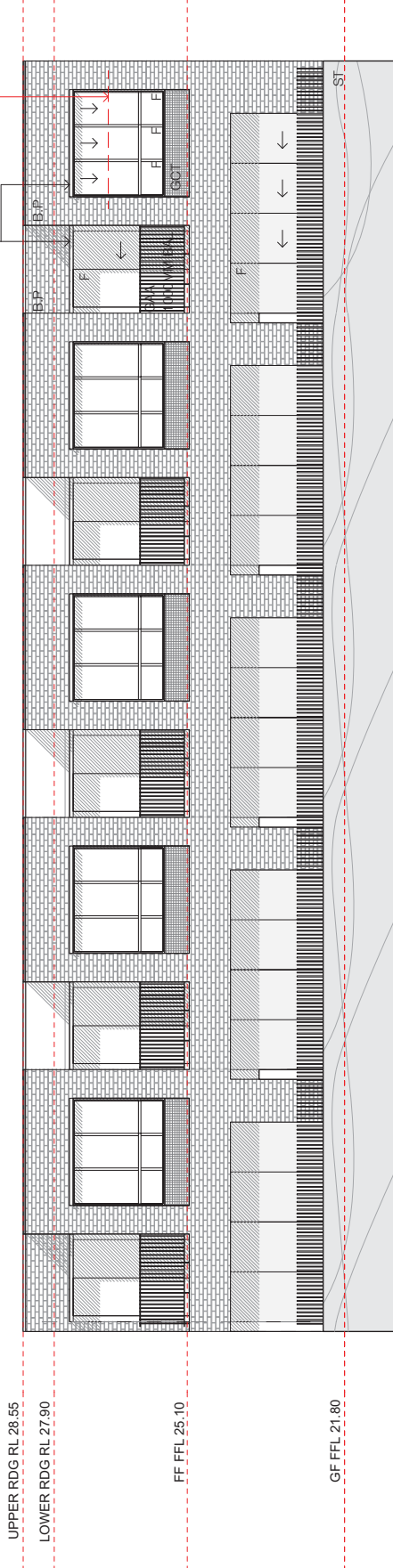

ELEVATION 7 - 3F - NORTH FACADE

## ANNOTATIONS

- B.P - BRICKWORK, PAINTED
- BL.GCT - BLOCKWORK, GLAZED CERAMIC TILE
- GCT - GLAZED CERAMIC TILE
- GAA - GOLD ANODISED ALUMINIUM
- ST - STONE TILE
- T.P - TIMBER, PAINTED
- F - FIXED GLAZING
- SK - SKYLIGHT, ELECTRIC OPERABLE
- BAL - BALLUSTRADE
- GU - GUTTER, REFER HYDRAULIC ENG. DETAILS
- DP - DOWNPIPE, REFER HYDRAULIC ENG. DETAILS

--- BOUNDARY

**Notes:**

- This drawing is for DA purposes only
- All levels to ahd.
- Refer to survey for information relating to existing site data.
- Verify all dimensions on site prior to commencement of work.
- Refer all discrepancies to the Architect for determination.
- Use figured dimensions in preference to scaling.
- This drawing is copyright and must not be related, copied or used without the written consent of Tribe Studio Architects.

DATE REV. ISSUE

17/11/15 A FOR COORDINATION  
 17/11/15 B NUMBERING REVISED  
 20/11/15 C DA ISSUE  
 20/11/15 D REVISED DA ISSUE

# ATTACHMENT A

PROJECT

**ROTHSCHILD AVENUE - TERRACES**

MERITON

25-55 ROTHSCCHILD AVE +  
 5-13 ROSEBERRY AVE

DATE

NOV 2015

DRAWN

HB

SCALE

1:100

DRAWING

3F ELEVATIONS - SHEET 2

DRAWING NO.

A303

REV.

D

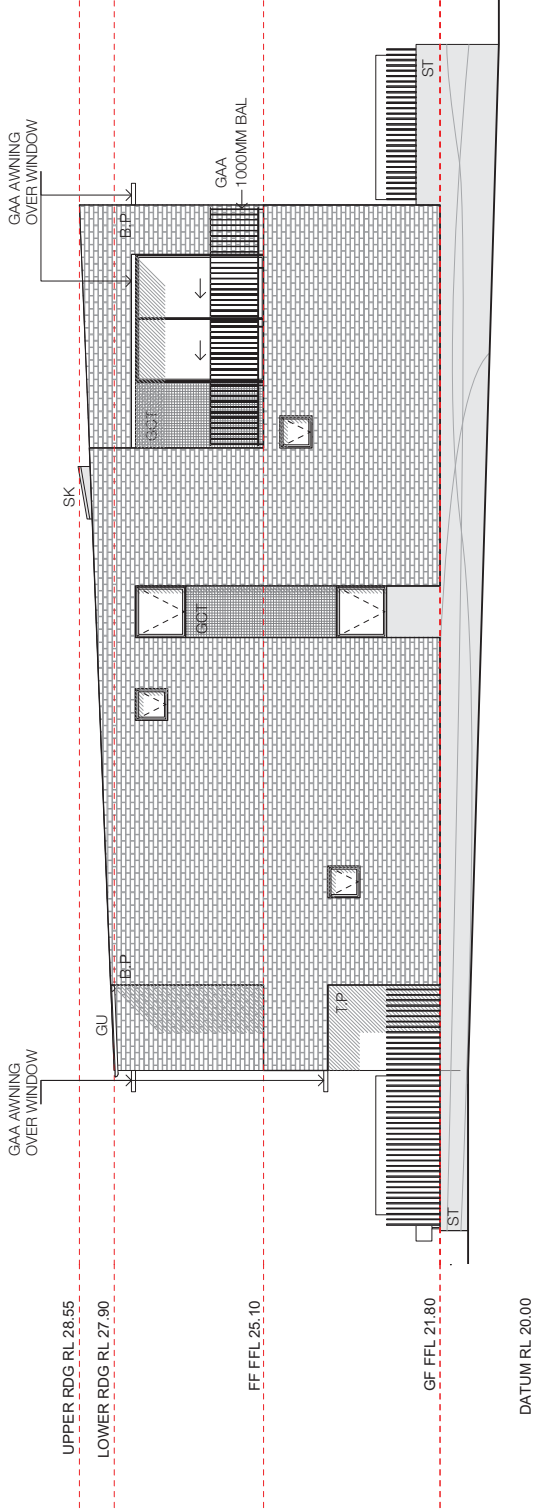

ELEVATION 6 - 3F - EAST FACADE

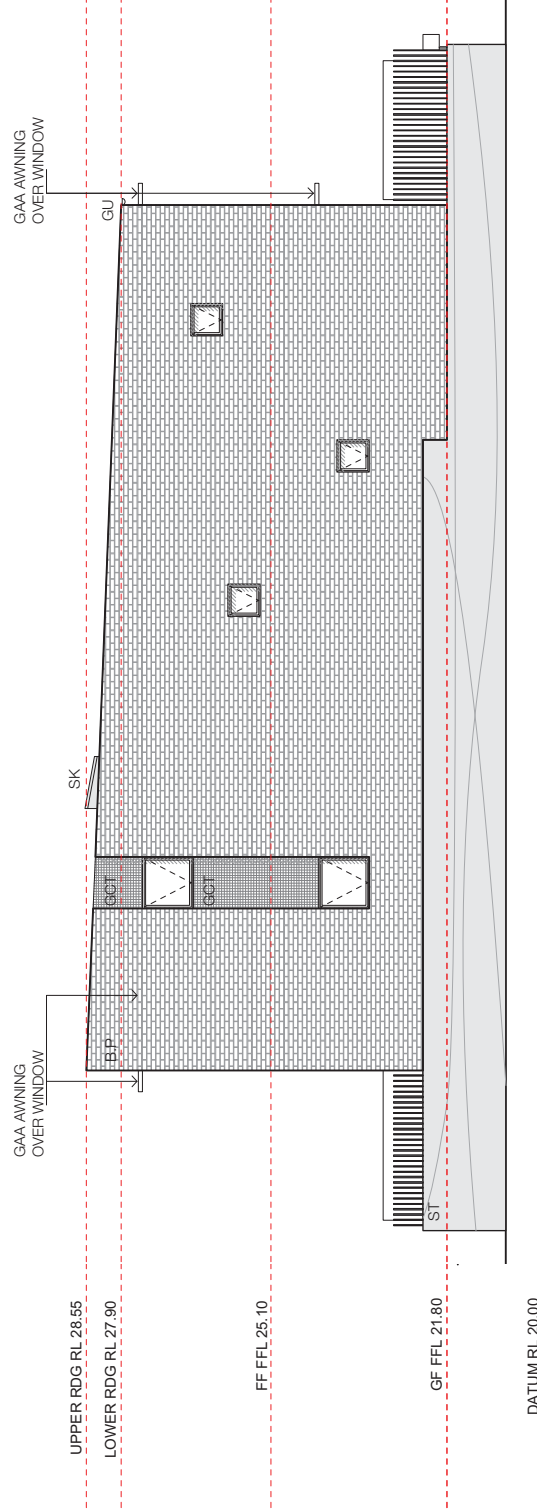

ELEVATION 8 - 3F - WEST FACADE

**ANNOTATIONS**

- B.P - BRICKWORK, PAINTED
- BL.GCT - BLOCKWORK, GLAZED CERAMIC TILE
- GCT - GLAZED CERAMIC TILE
- GAA - GOLD ANODISED ALUMINIUM
- ST - STONE TILE
- T.P - TIMBER, PAINTED
- F - FIXED GLAZING
- SK - SKYLIGHT, ELECTRIC OPERABLE
- BAL - BALLUSTRADE
- GU - GUTTER, REFER HYDRAULIC ENG. DETAILS
- DP - DOWNPIPE, REFER HYDRAULIC ENG. DETAILS

--- BOUNDARY



**Notes:**

- This drawing is for DA purposes only
- All levels to ahd.
- Refer to survey for information relating to existing site data.
- Verify all dimensions on site prior to commencement of work.
- Refer all discrepancies to the Architect for determination.
- Use figured dimensions in preference to scaling.

This drawing is copyright and must not be related, copied or used without the written consent of Tribe Studio Architects.

DATE REV. ISSUE

17.11.15 A FOR COORDINATION  
 17.11.15 B NUMBERING REVISED  
 20.11.15 C DA ISSUE  
 20.11.15 D REVISED DA ISSUE

# ATTACHMENT A

PROJECT

**ROTHSCHILD AVENUE - TERRACES**

MERITON

25-55 ROTHSCCHILD AVE +  
 5-13 ROSEBERY AVE

DATE NOV 2015

DRAWN HB

SCALE 1:100

DRAWING 3E ELEVATIONS - SHEET 1

DRAWING NO. A300  
 REV. D

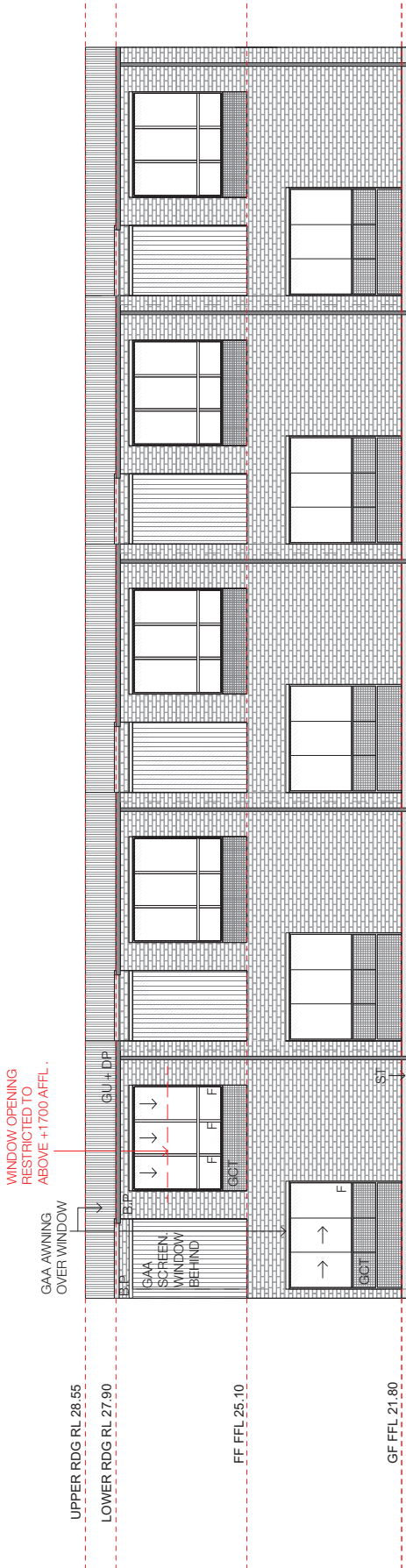

ELEVATION 1 - 3E - SOUTH FACADE

WINDOW OPENING RESTRICTED TO ABOVE +1700 AFFL.

GAA AWNING OVER WINDOW

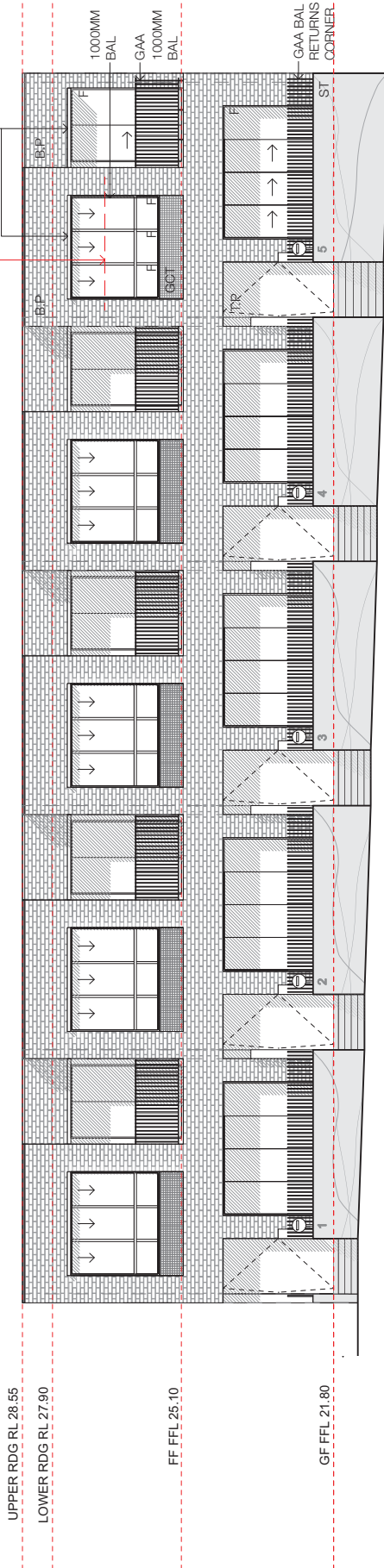

ELEVATION 3 - 3E - NORTH FACADE (STREET)

**ANNOTATIONS**

- B.P - BRICKWORK, PAINTED
- BL.GCT - BLOCKWORK, GLAZED CERAMIC TILE
- GCT - GLAZED CERAMIC TILE
- GAA - GOLD ANODISED ALUMINIUM
- ST - STONE TILE
- T.P - TIMBER, PAINTED
- F - FIXED GLAZING
- SK - SKYLIGHT, ELECTRIC OPERABLE
- BAL - BALLUSTRADE
- GU - GUTTER, REFER HYDRAULIC ENG. DETAILS
- DP - DOWNPIPE, REFER HYDRAULIC ENG. DETAILS

--- BOUNDARY

# TRIBE

Tribe Studio Architects  
 Level 6, 110 Kippax St.  
 Sydney NSW 2010  
 t: 921 1136  
 f: 9211 7762  
 www.tribestudio.com.au  
 Nominated Architect Hornah  
 Tribe 7833

### Notes:

- This drawing is for DA purposes only
- All levels to ahd.
- Refer to survey for information relating to existing site data.
- Verify all dimensions on site prior to commencement of work.
- Refer all discrepancies to the Architect for determination.
- Use figured dimensions in preference to scaling.
- This drawing is copyright and must not be retained, copied or used without the written consent of Tribe Studio Architects.

DATE REV. ISSUE

17.11.15 A FOR COORDINATION  
 17.11.15 B NUMBERING REVISED  
 28.11.15 C DA ISSUE  
 30.11.15 D REVISED DA ISSUE

# ATTACHMENT A

PROJECT

ROTHSCHILD AVENUE -  
 TERRACES

MERITON

25-55 ROTHSCCHILD AVE +  
 5-13 ROSEBERRY AVE

DATE

NOV 2015

DRAWN

HB

SCALE

1:100

DRAWING

3E ELEVATIONS - SHEET 2

DRAWING NO.

A301

REV.

D

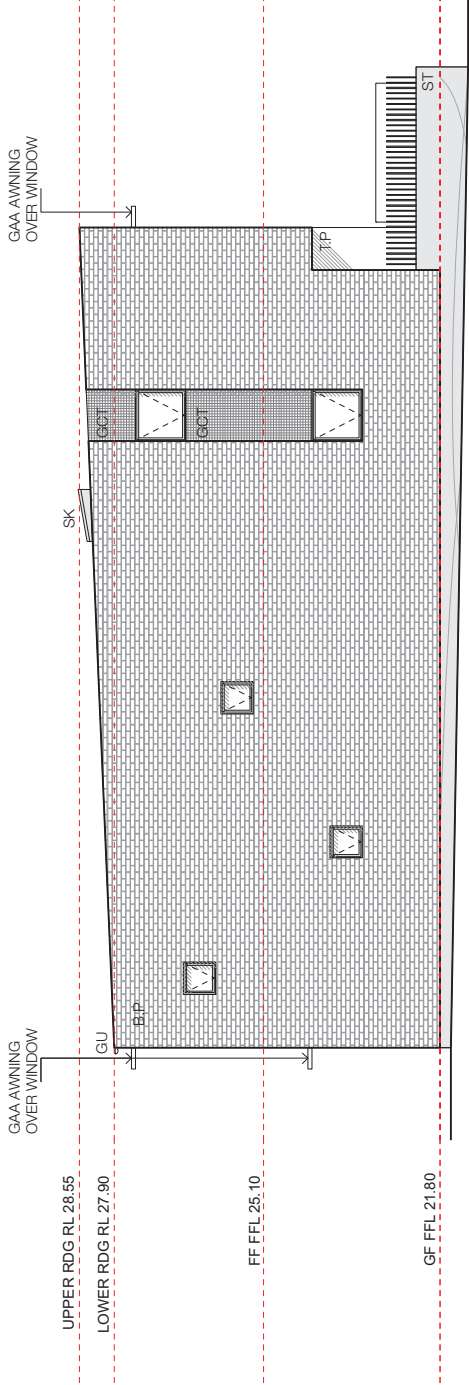

ELEVATION 2 - 3E - EAST FACADE

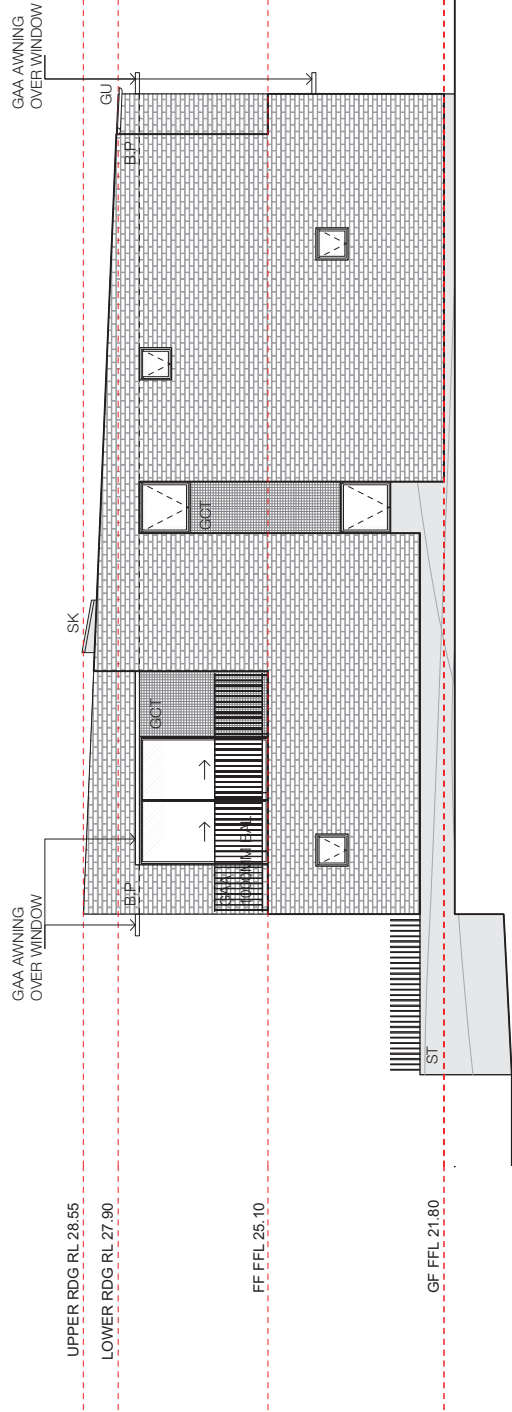

ELEVATION 4 - 3E - WEST FACADE

### ANNOTATIONS

- B.P - BRICKWORK, PAINTED
- BL.GCT - BLOCKWORK, GLAZED CERAMIC TILE
- GCT - GLAZED CERAMIC TILE
- GAA - GOLD ANODISED ALUMINIUM
- ST - STONE TILE
- T.P - TIMBER, PAINTED
- F - FIXED GLAZING
- SK - SKYLIGHT, ELECTRIC OPERABLE
- BAL - BALLUSTRADE
- GU - GUTTER, REFER HYDRAULIC ENG. DETAILS
- DP - DOWNPIPE, REFER HYDRAULIC ENG. DETAILS

--- BOUNDARY

# TRIBE

Tribe Studio Architects  
Level 6, 110 Kippax St.  
Sydney NSW 2010  
P: 921 1132  
F: 921 1762  
www.tribestudio.com.au  
Nominated Architect Hornon  
Tribes 7833

## Notes:

- This drawing is for DA purposes only
- All levels to ahd.
- Refer to survey for information relating to existing site data.
- Verify all dimensions on site prior to commencement of work.
- Refer all discrepancies to the Architect for determination.
- Use figured dimensions in preference to scaling.
- This drawing is copyright and must not be retained, copied or used without the written consent of Tribe Studio Architects.

DATE REV. ISSUE

11/11/15 A FOR COORDINATION  
17/11/15 B NUMBERING REVISED  
28/11/15 C DA ISSUE  
30/11/15 D REVISED DA ISSUE

# ATTACHMENT A

PROJECT

ROTHSCHILD AVENUE -  
TERRACES

MERITON

25-55 ROTHSCCHILD AVE +  
5-13 ROSEBERRY AVE

DATE  
NOV 2015

DRAWN  
HB

SCALE  
1:100



NORTH

DRAWING  
3G - FIRST FLOOR PLAN

DRAWING NO. REV.  
A207 D

## ANNOTATIONS

- B.P. - BRICKWORK, PAINTED
- BL.GCT - BLOCKWORK, GLAZED CERAMIC TILE
- GCT - GLAZED CERAMIC TILE
- GAA - GOLD ANODISED ALUMINIUM
- ST - STONE TILE
- T.P. - TIMBER, PAINTED
- F - FIXED GLAZING
- SK - SKYLIGHT; ELECTRIC OPERABLE
- BAL - BALUSTRADE
- GU - GUTTER. REFER HYDRAULIC ENG. DETAILS
- DP - DOWNPIPE. REFER HYDRAULIC ENG. DETAILS
- BOUNDARY

12/A305

11/A304

9/A304

10/A305



# TRIBE

Tribe Studio Architects  
Level 6, 110 Kippax St.  
Sydney NSW 2010  
t: 9211 7762  
f: 9211 7762  
www.tribestudio.com.au  
Nominated Architect Hornah  
Tribe 7833

## Notes:

- This drawing is for DA purposes only
- All levels to ahd.
- Refer to survey for information relating to existing site data.
- Verify all dimensions on site prior to commencement of work.
- Refer all discrepancies to the Architect for determination.
- Use figured dimensions in preference to scaling.
- This drawing is copyright and must not be related, copied or used without the written consent of Tribe Studio Architects.

DATE REV. ISSUE

11/11/15	A	FOR COORDINATION
17/11/15	B	NUMBERING REVISED
28/11/15	C	DA ISSUE
30/11/15	D	REVISED DA ISSUE

# ATTACHMENT A

PROJECT

ROTHSCHILD AVENUE -  
TERRACES

MERITON

25-55 ROTHSCCHILD AVE +  
5-13 ROSEBERRY AVE

DATE  
NOV 2015

DRAWN  
HB

SCALE  
1:100



NORTH

DRAWING  
3G - ROOF PLAN

DRAWING NO. REV.  
A208 D

## ANNOTATIONS

- B.P. - BRICKWORK, PAINTED
  - BL.GCT - BLOCKWORK, GLAZED CERAMIC TILE
  - GCT - GLAZED CERAMIC TILE
  - GAA - GOLD ANODISED ALUMINIUM
  - ST - STONE TILE
  - T.P. - TIMBER, PAINTED
  - F - FIXED GLAZING
  - SK - SKYLIGHT; ELECTRIC OPERABLE
  - BAL - BALUSTRADE
  - GU - GUTTER; REFER HYDRAULIC ENG. DETAILS
  - DP - DOWNPIPE; REFER HYDRAULIC ENG. DETAILS
- BOUNDARY

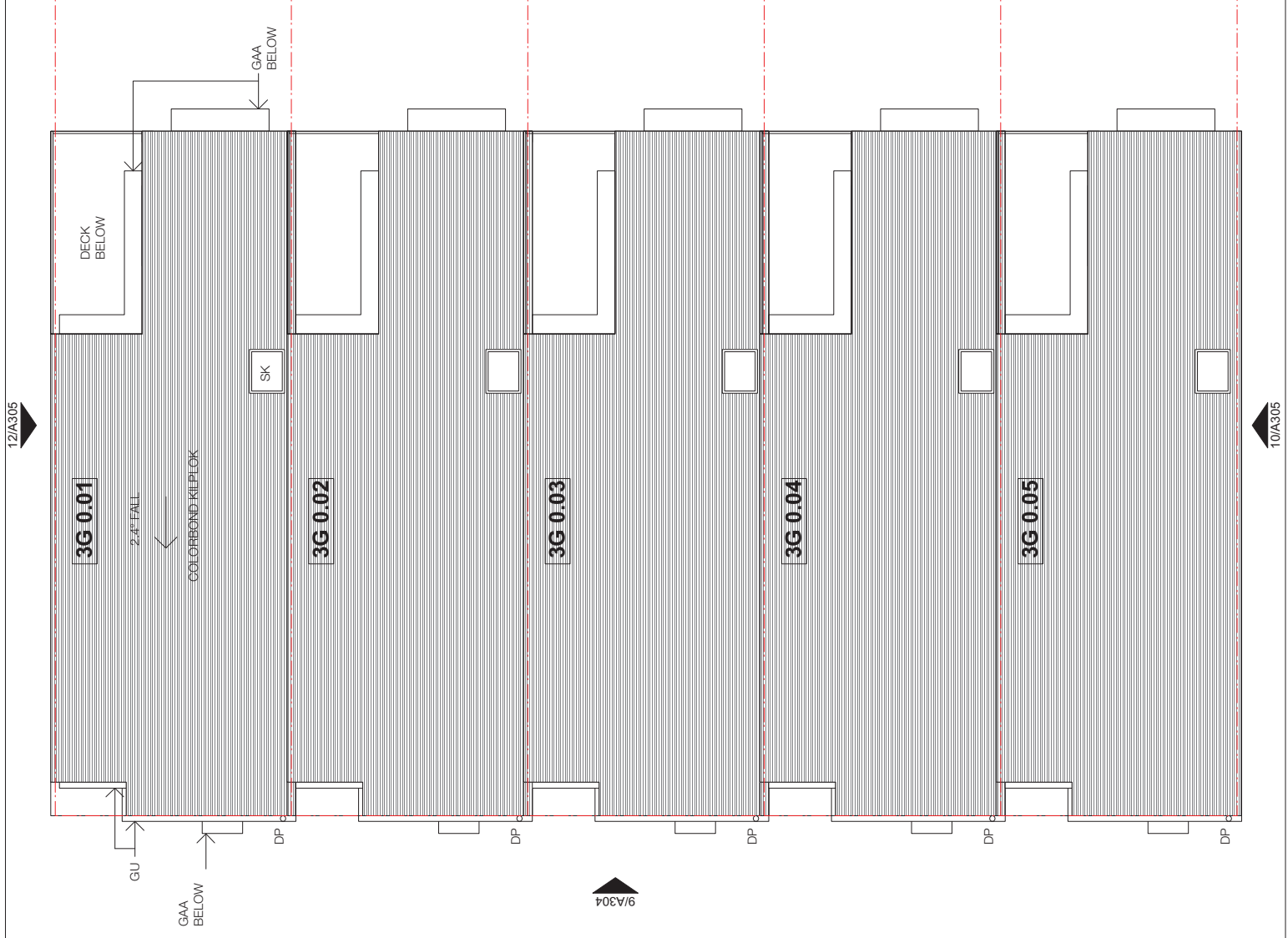

# TRIBE

Tribe Studio Architects  
 Level 6, 110 Kippax St.  
 Sydney NSW 2010  
 t: 9211 7762  
 f: 9211 7762  
 www.tribestudio.com.au  
 Nominated Architect Hornon  
 Tribe 7833

## Notes:

- This drawing is for DA purposes only
- All levels to ahd.
- Refer to survey for information relating to existing site data.
- Verify all dimensions on site prior to commencement of work.
- Refer all discrepancies to the Architect for determination.
- Use figured dimensions in preference to scaling.
- This drawing is copyright and must not be related, copied or used without the written consent of Tribe Studio Architects.

DATE REV. ISSUE

11/11/15...A...FOR COORDINATION  
 17/11/15...B...NUMBERING REVISED  
 28/11/15...C...DA ISSUE  
 30/11/15...D...REVISED DA ISSUE

# ATTACHMENT A

PROJECT

ROTHSCHILD AVENUE -  
 TERRACES

MERITON

25-55 ROTHSCCHILD AVE +  
 5-13 ROSEBERRY AVE

DATE NOV 2015

DRAWN HB

SCALE 1:100

NORTH



DRAWING  
 3G - GROUND FLOOR PLAN

DRAWING NO. REV.  
 A206 D

## ANNOTATIONS

- B.P. - BRICKWORK, PAINTED
- BL.GCT - BLOCKWORK, GLAZED CERAMIC TILE
- GCT - GLAZED CERAMIC TILE
- GAA - GOLD ANODISED ALUMINIUM
- ST - STONE TILE
- T.P. - TIMBER, PAINTED
- F - FIXED GLAZING
- SK - SKYLIGHT, ELECTRIC OPERABLE
- BAL - BALUSTRADE
- GU - GUTTER, REFER HYDRAULIC ENG. DETAILS
- DP - DOWNPIPE, REFER HYDRAULIC ENG. DETAILS
- BOUNDARY

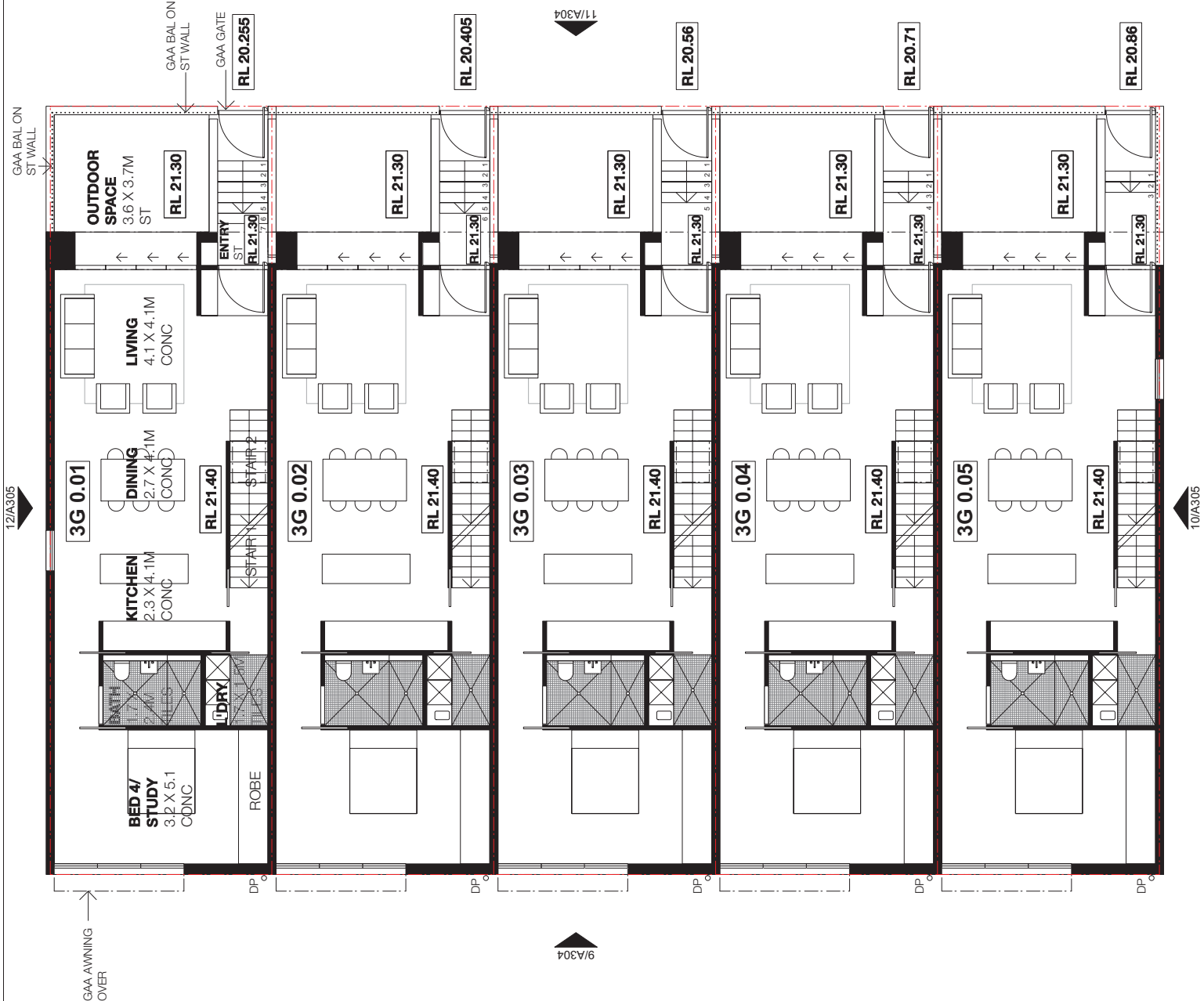

12/A305

10/A305

9/A304

# TRIBE

Tribe Studio Architects  
 Level 6, 110 Kippax St.  
 Sydney NSW 2010  
 t: 9211 7762  
 f: 9211 7762  
 www.tribestudio.com.au  
 Nominated Architect Hornah  
 Tribe 7833

## Notes:

- This drawing is for DA purposes only
- All levels to ahd.
- Refer to survey for information relating to existing site data.
- Verify all dimensions on site prior to commencement of work.
- Refer all discrepancies to the Architect for determination.
- Use figured dimensions in preference to scaling.
- This drawing is copyright and must not be related, copied or used without the written consent of Tribe Studio Architects.

DATE REV. ISSUE

DATE	REV.	ISSUE
11/11/15	A	FOR COORDINATION
17/11/15	B	NUMBERING REVISED
28/11/15	C	DA ISSUE
30/11/15	D	REVISED DA ISSUE

# ATTACHMENT A

PROJECT

**ROTHSCHILD AVENUE - TERRACES**

MERITON

25-55 ROTHSCCHILD AVE +  
 5-13 ROSEBERRY AVE

DATE  
 NOV 2015

DRAWN  
 HB

SCALE  
 1:100



NORTH

DRAWING  
 3F - ROOF PLAN

DRAWING NO. REV.  
 A205 D

## ANNOTATIONS

- B.P. - BRICKWORK, PAINTED
- BL.GCT - BLOCKWORK, GLAZED CERAMIC TILE
- GCT - GLAZED CERAMIC TILE
- GAA - GOLD ANODISED ALUMINIUM
- ST - STONE TILE
- T.P. - TIMBER, PAINTED
- F - FIXED GLAZING
- SK - SKYLIGHT, ELECTRIC OPERABLE
- BAL - BALUSTRADE
- GU - GUTTER, REFER HYDRAULIC ENG. DETAILS
- DP - DOWNPIPE, REFER HYDRAULIC ENG. DETAILS
- BOUNDARY

7/A302

8/A303

6/A303

5/A302

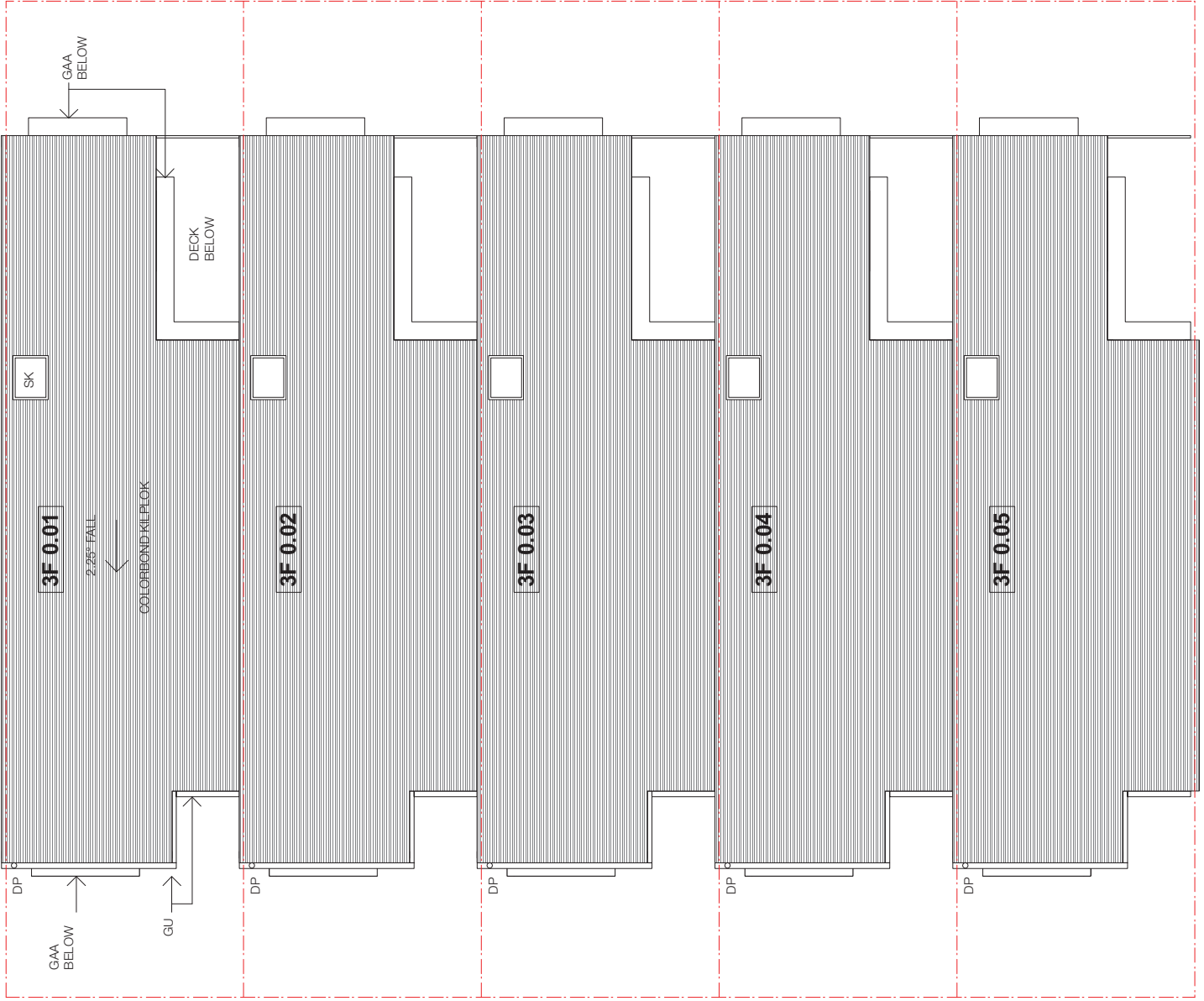

# TRIBE

Tribe Studio Architects  
Level 6, 110 Kippax St.  
Sydney NSW 2010  
P: 9211 7762  
F: 9211 7762  
www.tribestudio.com.au  
Nominated Architect Hornon  
Tribe 7833

## Notes:

- This drawing is for DA purposes only
- All levels to ahd.
- Refer to survey for information relating to existing site data.
- Verify all dimensions on site prior to commencement of work.
- Refer all discrepancies to the Architect for determination.
- Use figured dimensions in preference to scaling.
- This drawing is copyright and must not be retained, copied or used without the written consent of Tribe Studio Architects.

DATE REV. ISSUE

11/11/15 A FOR COORDINATION  
17/11/15 B NUMBERING REVISED  
28/11/15 C DA ISSUE  
30/11/15 D REVISED DA ISSUE

# ATTACHMENT A

PROJECT

ROTHSCHILD AVENUE -  
TERRACES

MERITON

25-55 ROTHSCCHILD AVE +  
5-13 ROSEBERRY AVE

DATE  
NOV 2015

DRAWN  
HB

SCALE  
1:100



NORTH

DRAWING  
3F - FIRST FLOOR PLAN

DRAWING NO. REV.  
A204 D

## ANNOTATIONS

- B.P. - BRICKWORK, PAINTED
- BL.GCT - BLOCKWORK, GLAZED CERAMIC TILE
- GCT - GLAZED CERAMIC TILE
- GAA - GOLD ANODISED ALUMINIUM
- ST - STONE TILE
- T.P. - TIMBER, PAINTED
- F - FIXED GLAZING
- SK - SKYLIGHT, ELECTRIC OPERABLE
- BAL - BALUSTRADE
- GU - GUTTER, REFER HYDRAULIC ENG. DETAILS
- DP - DOWNPIPE, REFER HYDRAULIC ENG. DETAILS
- BOUNDARY

7/A302

5/A302

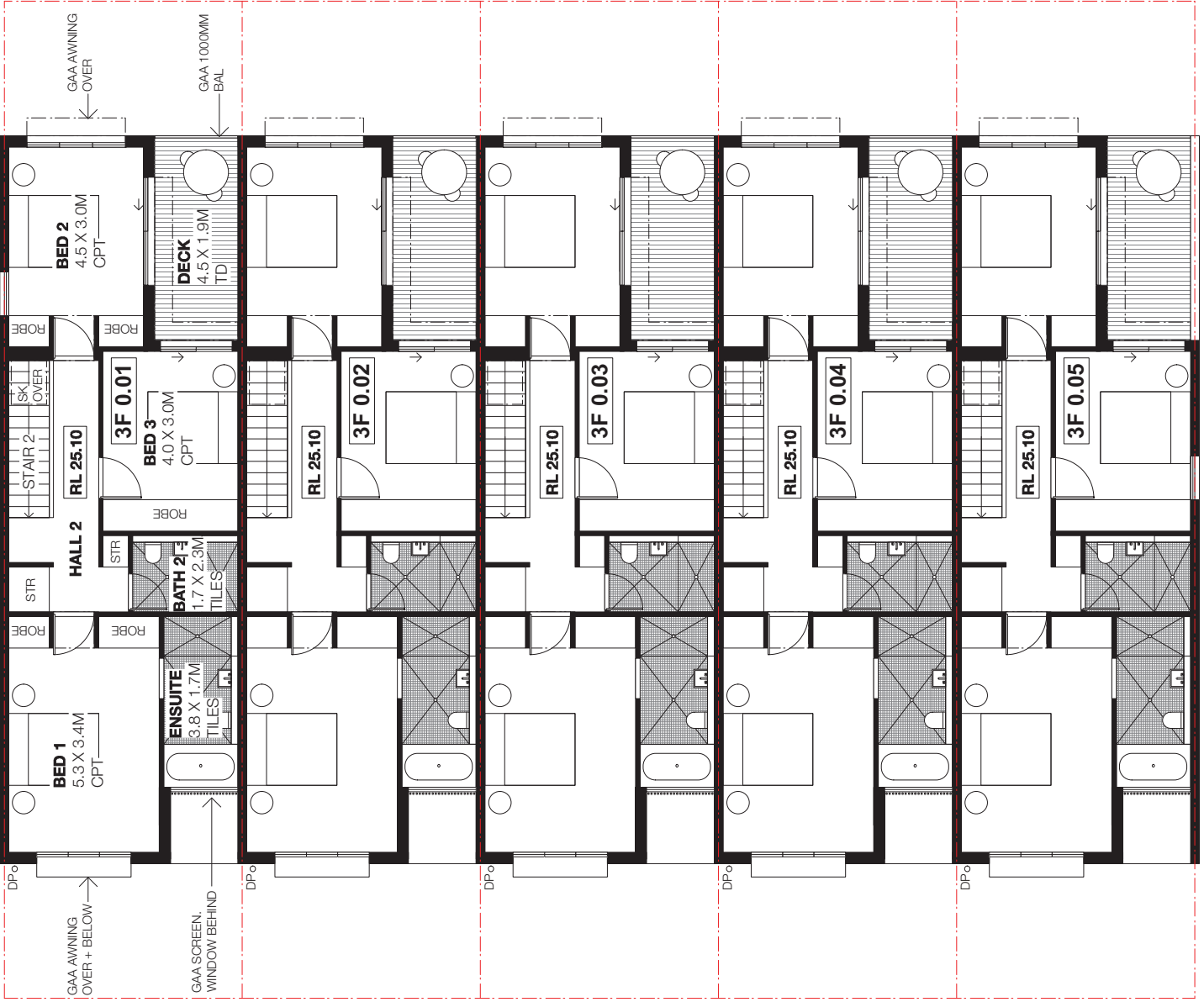

8/A303

6/A303

**Notes:**

- This drawing is for DA purposes only
- All levels to ahd.
- Refer to survey for information relating to existing site data.
- Verify all dimensions on site prior to commencement of work.
- Refer all discrepancies to the Architect for determination.
- Use figured dimensions in preference to scaling.
- This drawing is copyright and must not be related, copied or used without the written consent of Tribe Studio Architects.

DATE REV. ISSUE

7/A302

5/A302

# ATTACHMENT A

PROJECT

**ROTHSCHILD AVENUE - TERRACES**  
MERITON

25-55 ROTHSCCHILD AVE +  
5-13 ROSEBERY AVE

DATE

NOV 2015

DRAWN

HB

SCALE

1:100



NORTH

DRAWING

3F - GROUND FLOOR PLAN

DRAWING NO.

A203

REV.

D

**ANNOTATIONS**

- B.P - BRICKWORK, PAINTED
- BLGCT - BLOCKWORK, GLAZED CERAMIC TILE
- GCT - GLAZED CERAMIC TILE
- GAA - GOLD ANODISED ALUMINIUM
- ST - STONE TILE
- T.P - TIMBER, PAINTED
- F - FIXED GLAZING
- SK - SKYLIGHT, ELECTRIC OPERABLE
- BAL - BALLUSTRADE
- GU - GUTTER, REFER HYDRAULIC ENG. DETAILS
- DP - DOWNPIPE, REFER HYDRAULIC ENG. DETAILS
- BOUNDARY



8/A303

6/A303



# TRIBE

Tribe Studio Architects  
Level 6, 110 Kippax St.  
Sydney NSW 2010  
t: 9211 7762  
www.tribestudio.com.au  
Nominated Architect Hornon  
Tribe 7833

## Notes:

- This drawing is for DA purposes only
- All levels to ahd.
- Refer to survey for information relating to existing site data.
- Verify all dimensions on site prior to commencement of work.
- Refer all discrepancies to the Architect for determination.
- Use figured dimensions in preference to scaling.
- This drawing is copyright and must not be related, copied or used without the written consent of Tribe Studio Architects.

DATE REV. ISSUE

11.11.15 A FOR COORDINATION  
17.11.15 B NUMBERING REVISED  
28.11.15 C DA ISSUE  
30.11.15 D REVISED DA ISSUE

# ATTACHMENT A

PROJECT

ROTHSCHILD AVENUE -  
TERRACES

MERITON

25-55 ROTHSCCHILD AVE +  
5-13 ROSEBERRY AVE

DATE

NOV 2015

DRAWN

HB

SCALE

1:100



NORTH

DRAWING

3E - GROUND FLOOR PLAN

DRAWING NO.

A200

REV.

D

## ANNOTATIONS

- B.P. - BRICKWORK, PAINTED
- BL.GCT - BLOCKWORK, GLAZED CERAMIC TILE
- GCT - GLAZED CERAMIC TILE
- GAA - GOLD ANODISED ALUMINIUM
- ST - STONE TILE
- T.P. - TIMBER, PAINTED
- F - FIXED GLAZING
- SK - SKYLIGHT, ELECTRIC OPERABLE
- BAL - BALUSTRADE
- GU - GUTTER, REFER HYDRAULIC ENG. DETAILS
- DP - DOWNPIPE, REFER HYDRAULIC ENG. DETAILS
- BOUNDARY

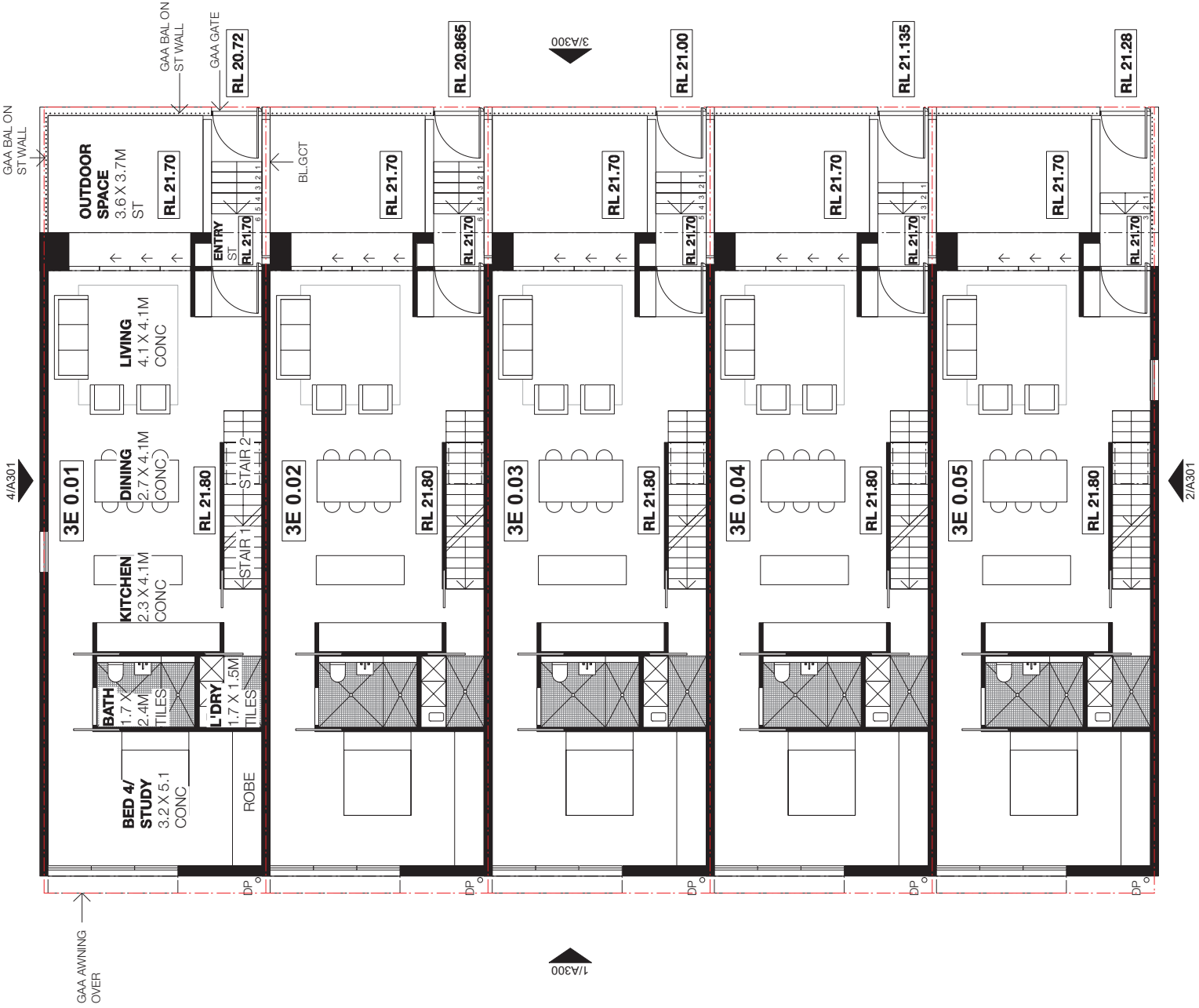

# TRIBE

Tribe Studio Architects  
 Level 6, 110 Kippax St.  
 Sydney NSW 2010  
 P: 921 1136  
 F: 921 7762  
 www.tribestudio.com.au  
 Nominated Architect Hornah  
 Tribe 7833

## Notes:

- This drawing is for DA purposes only
- All levels to ahd.
- Refer to survey for information relating to existing site data.
- Verify all dimensions on site prior to commencement of work.
- Refer all discrepancies to the Architect for determination.
- Use figured dimensions in preference to scaling.
- This drawing is copyright and must not be related, copied or used without the written consent of Tribe Studio Architects.

DATE REV. ISSUE

11.11.15 A FOR COORDINATION  
 17.11.15 B NUMBERING REVISED  
 28.11.15 C DA ISSUE  
 30.11.15 D REVISED DA ISSUE

# ATTACHMENT A

PROJECT

ROTHSCHILD AVENUE -  
 TERRACES

MERITON

25-55 ROTHSCCHILD AVE +  
 5-13 ROSEBERY AVE

DATE  
 NOV 2015

DRAWN  
 HB

SCALE  
 1:100



NORTH

DRAWING  
 3E - FIRST FLOOR PLAN

DRAWING NO. REV.  
 A201 D

## ANNOTATIONS

- B.P. - BRICKWORK, PAINTED
- BL.GCT - BLOCKWORK, GLAZED CERAMIC TILE
- GCT - GLAZED CERAMIC TILE
- GAA - GOLD ANODISED ALUMINIUM
- ST - STONE TILE
- T.P. - TIMBER, PAINTED
- F - FIXED GLAZING
- SK - SKYLIGHT; ELECTRIC OPERABLE
- BAL - BALUSTRADE
- GU - GUTTER; REFER HYDRAULIC ENG. DETAILS
- DP - DOWNPIPE; REFER HYDRAULIC ENG. DETAILS
- BOUNDARY

4/A301

3/A300

1/A300

2/A301



# TRIBE

Tribe Studio Architects  
 Level 6, 110 Kippax St.  
 Sydney NSW 2010  
 t: 9211 7762  
 f: 9211 7762  
 www.tribestudio.com.au  
 Nominated Architect Hornah  
 Tribe 7833

## Notes:

- This drawing is for DA purposes only
- All levels to ahd.
- Refer to survey for information relating to existing site data.
- Verify all dimensions on site prior to commencement of work.
- Refer all discrepancies to the Architect for determination.
- Use figured dimensions in preference to scaling.
- This drawing is copyright and must not be related, copied or used without the written consent of Tribe Studio Architects.

DATE REV. ISSUE

11.11.15	A	FOR COORDINATION
17.11.15	B	NUMBERING REVISED
28.11.15	C	DA ISSUE
30.11.15	D	REVISED DA ISSUE

# ATTACHMENT A

PROJECT

**ROTHSCHILD AVENUE - TERRACES**

MERITON

25-55 ROTHSCCHILD AVE +  
 5-13 ROSEBERRY AVE

DATE  
 NOV 2015

DRAWN  
 HB

SCALE  
 1:100



NORTH

DRAWING  
 3E - ROOF PLAN

DRAWING NO. REV.  
 A202 D

## ANNOTATIONS

- B.P. - BRICKWORK, PAINTED
- BL.GCT - BLOCKWORK, GLAZED CERAMIC TILE
- GCT - GLAZED CERAMIC TILE
- GAA - GOLD ANODISED ALUMINIUM
- ST - STONE TILE
- T.P. - TIMBER, PAINTED
- F - FIXED GLAZING
- SK - SKYLIGHT; ELECTRIC OPERABLE
- BAL - BALUSTRADE
- GU - GUTTER; REFER HYDRAULIC ENG. DETAILS
- DP - DOWNPIPE; REFER HYDRAULIC ENG. DETAILS
- BOUNDARY

